Environmental Management
safety ❖ performance ❖ cleanup ❖ closure
DOE Packaging Certification Program

DOE Packaging Certification Program's
Quality Assurance Program (QAP) Approval

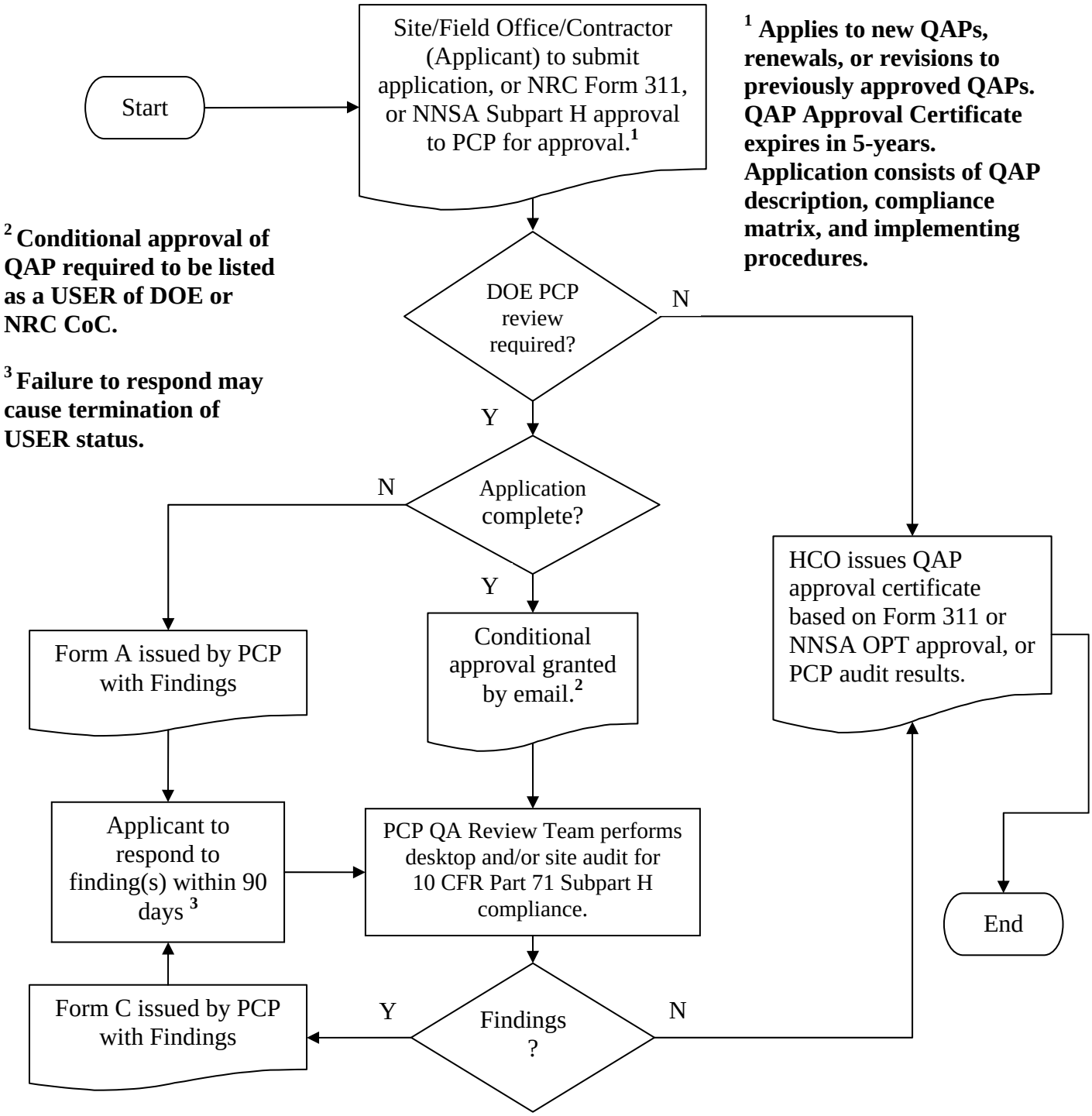

[1] Applies to new QAPs, renewals, or revisions to previously approved QAPs. QAP Approval Certificate expires in 5-years. Application consists of QAP description, compliance matrix, and implementing procedures.

[2] Conditional approval of QAP required to be listed as a USER of DOE or NRC CoC.

[3] Failure to respond may cause termination of USER status.

updated 8/14/2014